



Application/Permit # 22-37

Sign Permit Application

Applications will not be processed until all application fees have been submitted.

SIGN APPLICATION FEES

Application Fee: \$15.00
Fee Paid Receipt # _____

SIGN REVIEW

Building Official
Historic District Commission

Zoning District:

- Business General Residential General Industrial
- Business Historic Residential Conservation Industrial Light
- Residential Low Density Waterfront

BH District (Please refer to the regulations for signage within the Business Historic District.)

DEPENDING ON WHICH ZONING DISTRICT YOUR PROPERTY IS LOCATED IN, THERE ARE UNIQUE SIGN STANDARDS WHICH YOU MUST ABIDE BY. PLEASE MAKE CERTAIN THAT YOUR PLANS ARE IN COMPLIANCE WITH THESE STANDARDS. IF YOU ARE NOT CERTAIN WHICH ZONING DISTRICT YOUR PROPERTY IS IN, AND/OR WHAT SIGN STANDARDS YOU MUST MEET, PLEASE CALL AND ASK OR COME BY CITY HALL AND REFER TO THE CITY ZONING CODE.

If you are altering an existing sign or proposing a new sign, you must submit this application and receive approval from the City prior to altering or erecting a sign.

Property Owner: Name Tony Heckle
 Phone & Fax 513-675-3936
 Mailing Address 1340 Oak Knoll Dr. Cincinnati, OH 45224
 Signature Tony Heckle
 Date 3/16/2023

Business Owner: Name Heath & Jaime Goebel
 Phone & Fax 812-781-1248
 Mailing Address P.O. Box 1058 Skagway, AK 98840
 Who should we contact regarding this permit? Heath Goebel

Business Location: Lot(s) 12
 Block(s) 4
 Subdivision Townsite
 Street Address 701 Broadway Skagway, AK 98840
 Other 7th & Broadway

RC, RLD and RG Districts

Prohibited Signs. Off premises signs visible from a public right-of-way.

Allowed signage:

One (1) sign, not to exceed eight (8) square feet, to identify a home occupation.

Total sign area shall not exceed twelve (12) square feet, to identify a conditional use.

Total sign area shall not exceed twenty (20) square feet, to identify public and semi-private institutions, churches, and similar uses.

BG District

Allowed signage: total signage area shall not exceed one hundred sixty (160) square feet per business structure or property and may include:

Facade sign -- two (2) per business structure provided sign area does not exceed fifteen percent (15%) of wall area upon which sign is displayed.

Projecting sign -- one (1) per business structure provided each face does not exceed eight (8) square feet.

Freestanding sign -- one (1) per business property, area not to exceed sixty-four (64) square feet.

I District, Industrial Light and Waterfront Districts

Allowed signage: total signage area shall not exceed one hundred sixty (160) square feet per business property and may include: any permitted sign, provided that only one (1) free standing sign per business property is allowed, its sign area not to exceed sixty-four (64) square feet.



DESCRIPTION OF SIGN(S): (Identifying text)

4' x 8' Facade, non-lit, single side sign; mounted according to Historic District regulations

Size of Sign: 4' x 8'

Sign Material: wood

Font Type: Bromwich Alt small Caps Font Size: Skagway - 16 1/2"
Pizza Parlor - 11"

Sign Design Colors: Black, White & #36 Orange Yellow

ACCURATE DRAWINGS OR PHOTOS REQUIRED:

See Attached Drawings



TYPE OF SIGN(S): Façade Mounted Freestanding
 Projecting Roof Mounted
 Other _____

NOTE: Projecting signs may not project more than 2/3 the width of the sidewalk. When giving measurements of projecting sign include measurement of sidewalk and distance between sidewalk and the bottom edge of the sign.

ILLUMINATION: Internal External None X



SIGN APPROVAL SUBMITTAL MUST INCLUDE:

- Plan View (Showing location of existing and proposed signs) (*Nothing larger than 11”X17” will be accepted*)
- Design or As-Built Drawings of Building showing dimensions (*Nothing larger than 11”X17” will be accepted*)
- Summary of Existing Signs (*Must include the following; may use separate paper to describe*)
 - ✓ Description of each sign
 - ✓ Size of each sign including total square footage
 - ✓ Type of each sign (façade; mounted or painted directly on building; projecting, freestanding, roof mounted)
 - ✓ Location of each sign



TOTAL SIZE OF EXISTING AND PROPOSED SIGNS ON PROPERTY:

Total Area of Existing Sign(s)	Total Area of Proposed New Sign(s)	Total Area of ALL Signs	Total ALLOWABLE Area
1. 0	1. 32 sq.ft.	1. 58 sq.ft.	160 sq.ft.
2.	2.	2.	
3.	3.	3.	
4.	4.	4.	
5.	5.	5.	
Total: 0	Total: 32	Total: 44	Total: 160

DocuSigned by:
 Property Owner/Business Owner/Agent Signature: Heath Goebel
D5EF03E40CC44F6...
 Date: 3/16/2023

8'

4'



Sign Colors:

Black

White

36. Orange Yellow

Font: Bromwich Alt small Caps

Skagway - 16 1/2" tall letters

Pizza Parlor - 11" tall letters

New Building Paint Colors:

Outside Walls - 24. Moderate Reddish
Brown

Outside Trim - 23. Dark Grayish
Reddish Brown

Door & Window Trim - White

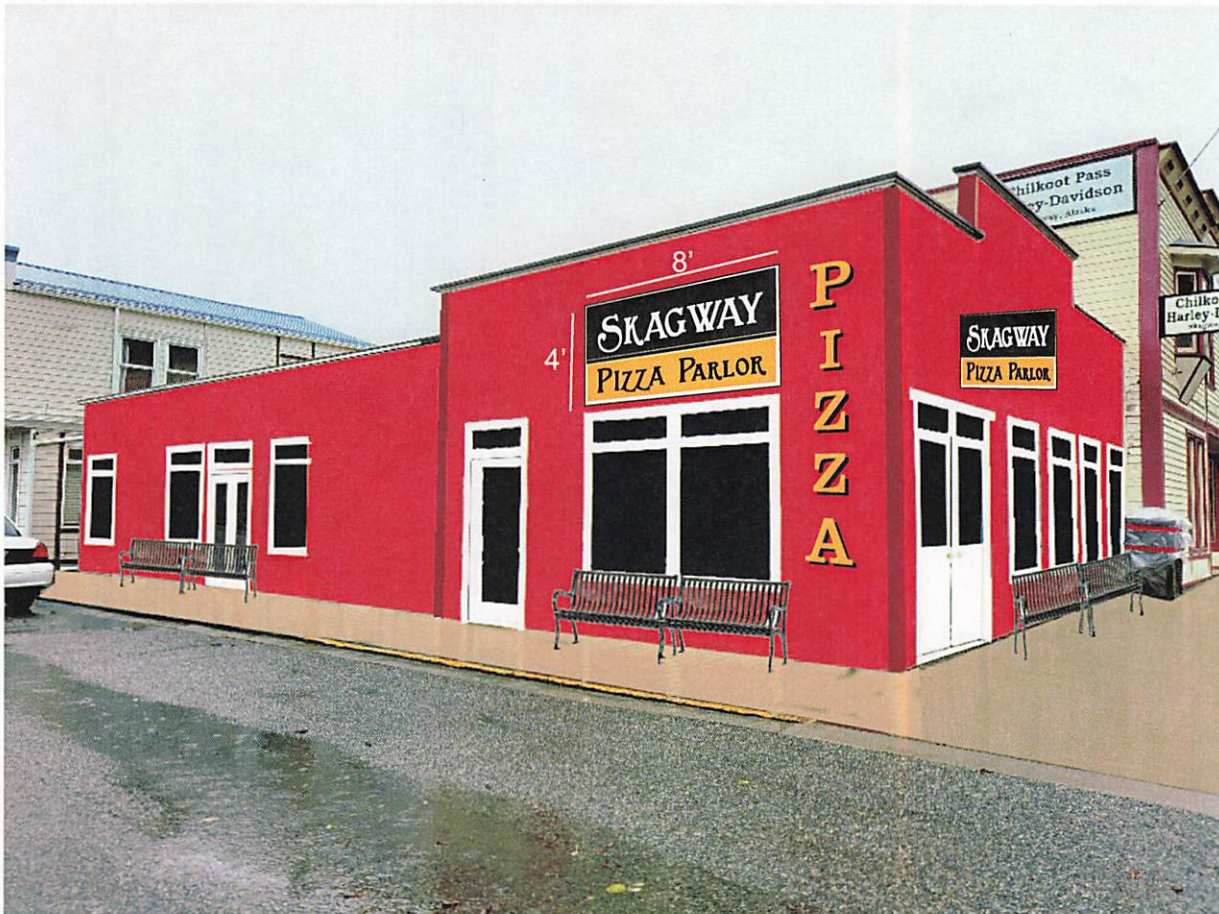



Receipt Number: R00007667

Cashier Name: Stacy Fairbanks

Terminal Number: 6

Receipt Date: 11/15/2022 9:40:08 AM

Trans Code: PERMITS & LICENSES - Permits & License Name: HEATH AND JAIME GOEBEL #22-36 **\$15.00**

Product: Sign Permit Description: Sign Permit

GL Account: 100-1000-4220 - Revenue - Permits and Licenses Amount: \$15.00

HEATH AND JAIME GOEBEL #22-36 15.00

Trans Code: PERMITS & LICENSES - Permits & License Name: HEATH AND JAIME GOEBEL #22-37 **\$15.00**

Product: Sign Permit Description: Sign Permit

GL Account: 100-1000-4220 - Revenue - Permits and Licenses Amount: \$15.00

HEATH AND JAIME GOEBEL #22-37 15.00

Trans Code: PERMITS & LICENSES - Permits & License Name: HEATH AND JAIME GOEBEL #22-38 **\$15.00**

Product: Sign Permit Description: Sign Permit

GL Account: 100-1000-4220 - Revenue - Permits and Licenses Amount: \$15.00

HEATH AND JAIME GOEBEL #22-38 15.00

Total Applied Amount: \$45.00

Payment Method: Check Payor: HEATH AND JAIME GOEBEL Reference: 8191 Amount: \$45.00

Total Payment Received: \$45.00

Change: \$0.00