

Sign Permit Application

Applications will not be processed until all application fees have been submitted.

SIGN APPLICATION FEES

Application Fee: \$15.00

Fee Paid Receipt # _____

SIGN REVIEW

Building Official

Historic District Commission

Zoning District:

- | | | |
|---|---|---|
| <input type="checkbox"/> Business General | <input type="checkbox"/> Residential General | <input type="checkbox"/> Industrial |
| <input checked="" type="checkbox"/> Business Historic | <input type="checkbox"/> Residential Conservation | <input type="checkbox"/> Industrial Light |
| | <input type="checkbox"/> Residential Low Density | <input type="checkbox"/> Waterfront |

BH District (Please refer to the regulations for signage within the Business Historic District.)

DEPENDING ON WHICH ZONING DISTRICT YOUR PROPERTY IS LOCATED IN, THERE ARE UNIQUE SIGN STANDARDS WHICH YOU MUST ABIDE BY. PLEASE MAKE CERTAIN THAT YOUR PLANS ARE IN COMPLIANCE WITH THESE STANDARDS. IF YOU ARE NOT CERTAIN WHICH ZONING DISTRICT YOUR PROPERTY IS IN, AND/OR WHAT SIGN STANDARDS YOU MUST MEET, PLEASE CALL AND ASK OR COME BY CITY HALL AND REFER TO THE CITY ZONING CODE.

If you are altering an existing sign or proposing a new sign, you must submit this application and receive approval from the City prior to altering or erecting a sign.

Property Owner: Name National Park Service, Klondike Gold Rush NHP
 Phone & Fax 907-983-9200
 Mailing Address PO Box 517, Skagway AK 99840
 Signature Angela Wetz
 Date 3-17-23

Business Owner: Name National Park Service, Klondike Gold Rush National Historical Park
 Phone & Fax 907-983-9200
 Mailing Address PO Box 517 Skagway, AK 99840
 Who should we contact regarding this permit? Angela Wetz

Business Location: Lot(s) 5 30' of 12
 Block(s) 5th and Broadway
 Subdivision City Center
 Street Address 5th and Broadway, Southwest corner
 Other Julie ~~W~~ Weir Park

RECEIVED

MAR 17 2023

MUNICIPALITY
OF SKAGWAY

RC, RLD and RG Districts

Prohibited Signs. Off premises signs visible from a public right-of-way.

Allowed signage:

- One (1) sign, not to exceed eight (8) square feet, to identify a home occupation.
- Total sign area shall not exceed twelve (12) square feet, to identify a conditional use.
- Total sign area shall not exceed twenty (20) square feet, to identify public and semi-private institutions, churches, and similar uses.

BG District

Allowed signage: total signage area shall not exceed one hundred sixty (160) square feet per business structure or property and may include:

- Facade sign -- two (2) per business structure provided sign area does not exceed fifteen percent (15%) of wall area upon which sign is displayed.
- Projecting sign -- one (1) per business structure provided each face does not exceed eight (8) square feet.
- Freestanding sign -- one (1) per business property, area not to exceed sixty-four (64) square feet.

I District, Industrial Light and Waterfront Districts

Allowed signage: total signage area shall not exceed one hundred sixty (160) square feet per business property and may include: any permitted sign, provided that only one (1) free standing sign per business property is allowed, its sign area not to exceed sixty-four (64) square feet.



DESCRIPTION OF SIGN(S): (Identifying text)

Sign will have map of park and advertise programs at that location.

Size of Sign: 43 to 50 inches tall, displays 11 x 17 sign, base is 14.6 x 3.5 inches

Sign Material: Aluminum, stainless steel, iron

Font Type: Frutiger, NPS Rawlinson Font Size: 30 inches for titles, 20 inches for subtitles

Sign Design Colors: Four Color process on map. Black and white text

ACCURATE DRAWINGS OR PHOTOS REQUIRED:

**TYPE OF SIGN(S):**

- Façade Mounted Freestanding
 Projecting Roof Mounted
 Other Freestanding sign

NOTE: Projecting signs may not project more than 2/3 the width of the sidewalk. When giving measurements of projecting sign include measurement of sidewalk and distance between sidewalk and the bottom edge of the sign.

ILLUMINATION: Internal External None

**SIGN APPROVAL SUBMITTAL MUST INCLUDE:**

- Plan View (Showing location of existing and proposed signs) *(Nothing larger than 11"X17" will be accepted)*
- Design or As-Built Drawings of Building showing dimensions *(Nothing larger than 11"X17" will be accepted)*
- Summary of Existing Signs *(Must include the following; may use separate paper to describe)*
 - ✓ Description of each sign
 - ✓ Size of each sign including total square footage
 - ✓ Type of each sign (façade; mounted or painted directly on building; projecting, freestanding, roof mounted)
 - ✓ Location of each sign

**TOTAL SIZE OF EXISTING AND PROPOSED SIGNS ON PROPERTY:**

Total Area of Existing Sign(s)	Total Area of Proposed New Sign(s)	Total Area of ALL Signs	Total ALLOWABLE Area
1.	1.	1.	
2.	2.	2.	
3.	3.	3.	
4.	4.	4.	
5.	5.	5.	
Total:	Total:	Total:	Total:

Property Owner/Business Owner/Agent Signature: Angel Gutierrez

Date: 3-17-23

National Park Service
U.S. Department of the Interior
Klondike Gold Rush National Historical Park

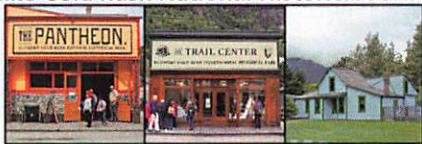

Junior Ranger Activity Center Trail Center Moore Homestead Museum

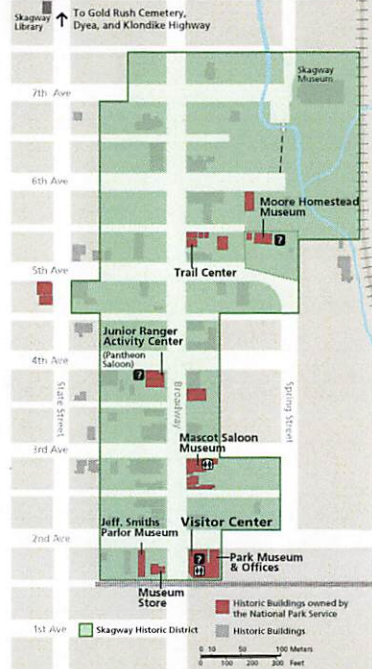

Jeff. Smiths Parlor Museum Mascot Saloon Museum National Park Service Visitor Center

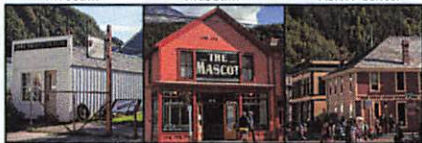

Free Activities

Visitor Center & Museum

Location: 2nd & Broadway

Hours: Daily, 8:30 am to 5:30 pm

Park Movie:

Gold Fever: Race to the Klondike

Length: 25 min

Offering: Daily, on the hour

Ranger Chat

Topic: varies

Length: 20 min

Offerings: ask a ranger

Ranger Tour - Skagway Historic District

Cost: Free, tickets available at the visitor center

Length: 45 min, ~4 blocks

Offerings:

Mon - Fri at 9 am, 10 am,

11 am, 2pm, and 3 pm

Weekends at 10 am and 2 pm

Topics:

9 am, 11 am, 3 pm: *Gold Rush 101*

10 am: *Untold Stories*

2 pm: *Buffalo Soldiers*

Ranger Tour - Jeff. Smiths Parlor Museum

Location: 2nd & Broadway

Cost: Free, tickets available at the visitor center

Length: 30 min

Offerings:

Daily at 11:15 am, 1:15 pm, and 4:15 pm

Mascot Saloon Museum

Location: 3rd & Broadway

Hours: Daily, 9 am to 5 pm

(may be closed for lunch)

Junior Ranger Activity Center

Location: 4th & Broadway,

Pantheon Saloon

Hours: Mon - Fri, 10 am to 3 pm

10am: *Untold Stories*

2pm: *Buffalo Soldiers*

9am, 11am, 3pm: *Gold Rush 101*

Moore Homestead Museum

Location: 5th & Spring

Hours: Daily, 10 am to 5 pm

Advance tour reservations: www.recreation.gov & (877) 444-6777

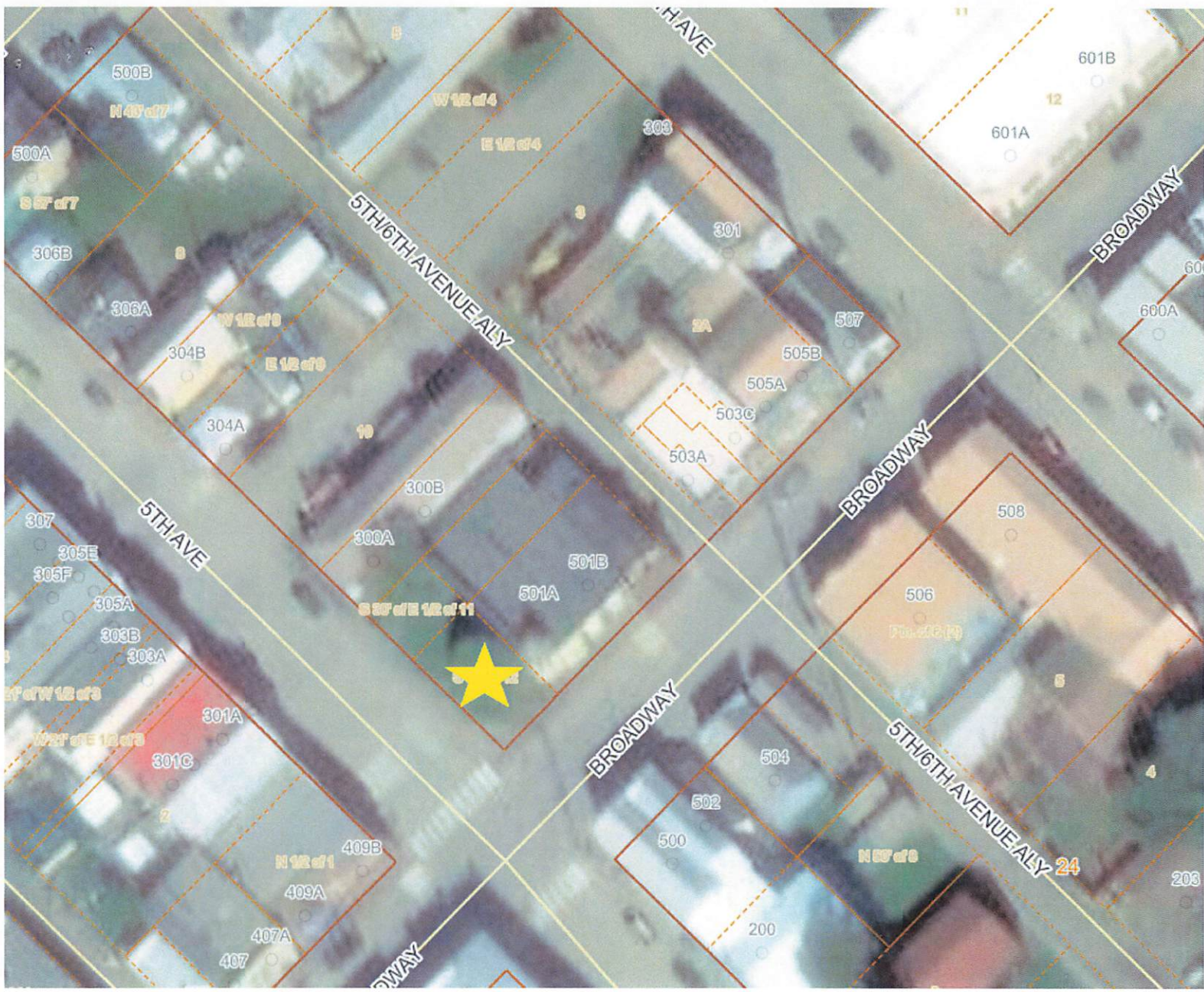



Receipt Number: R00010298

Cashier Name: Stacy Fairbanks

Terminal Number: 8

Receipt Date: 3/17/2023 1:26:03 PM

Trans Code: PERMITS & LICENSES - Permits & License Name: 4 x Signs National Park Service \$60.00

Product: Sign Permit Description: Sign Permit

GL Account: 100-1000-4220 - Revenue - Permits and Licenses

Amount: \$60.00

4 x Signs National Park Service 60.00

Total Applied Amount: \$60.00

Payment Method: CREDIT CAF Payor: 4 x Signs National Park Serv Reference: Visa-Authorized Amount: \$60.00

Total Payment Received: \$60.00

Change: \$0.00

Cardmember acknowledges receipt of goods and/or services in the amount of the total shown hereon and agrees to perform the obligations set forth by the cardmember's agreement with the issuer.

X _____